SCOUTS®
Construir un Mundo Mejor

ASDE
España

18th to 28th of July 2017 – CANARY ISLANDS

Dear friends in Scouting and Guiding,

We have the pleasure to invite you to the Scouts de España EsJamboree, 18th to 28th of July 2017, in our beautiful Canary Islands.

What?

#EsJamboree is the most ambitious project that ASDE Scouts de España has ever dared to achieve. It is a national camp, a unique experience for all the participants, including you!

Who?

Scouts from all locations in Spain will participate, and we hope that a lot of scouts from other countries will participate as well.
Scouts Ages: 6 to 21 years old.

When?

18th to 28th of July 2017. The official schedule is a 10 days program, but participants may arrive or leave some days earlier or later.

Where?

#ESJamboree will be located in Gran Canary Island mainly, in an area called Zona de las Medianías. Diverse activities will be developed in other different municipalities, as well as in Tenerife Island.

Registrations are open here
For further information, please contact us: asde@scout.es
Telephone: +34 91 517 54 42

What is the main aim of this event?

With the motto We are Movement, we want to keep on educating, as a global movement, our youth and children, contributing to the creation of a better and sustainable world, full of justice and solidarity, where the environment is respected, as well as the human rights, and where the understanding among people and nations is a reality.

www.scout.es

More than 3.000 children and young people from our country and neighbor countries will get together and enjoy themselves. Ten days full of learning and coexistence, in contact with nature and breathing through the rich Canary Island culture.

The project is coordinated by a commission of volunteers that will work with the support of ASDE Scouts de España and ASDE Scouts-Exploradores de Canarias.

What can you Do at #esJamBoree

Added to the games, workshops, excursions and all the activities, we will also celebrate one of the most important events in ASDE Scouts de España: "The XLIII Scout Festival", which will take place during the #EsJamboree.

2.700
Children and youth

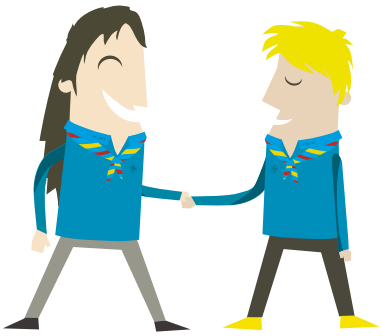

200
Educators

100
Volunteers

What is the main aim of this event?

With the motto We are Movement, we want to keep on educating, as a global movement, our youth and children, contributing to the creation of a better and sustainable world, full of justice and solidarity, where the environment is respected, as well as the human rights, and where the understanding among people and nations is a reality.

More than 3.000 children and young people from our country and neighbor countries will get together and enjoy themselves. Ten days full of learning and coexistence, in contact with nature and breathing through the rich Canary Island culture.

The project is coordinated by a commission of volunteers that will work with the support of Scouts de España and Scouts-Exploradores de Canarias.

What is the Scout Festival?

Festivals are a meeting point where the scout feeling and the universal language of the music brings out the best in each of us.

The Scout Song Festival is an activity organized by ASDE Scouts de España since 1973, which aim is using the music as a way to promote values and as a learning tool as well. Each of the scout participant groups performs a song that has been prepared during the previous year and that tries to show some of the values that Scouting teaches.

Composing the lyrics and music, collaborating in the set design, and working in team through the rehearsals are ways to make these young people and children to feel as part of something big, and it is as well a different and playful way to participate in a common project.

How to Participate

You can register **here**. Please email **asde@scout.es** if you have any doubts in your registration.

There are two other participant roles:

- As an IST, please register **online here**. You can chose among different profiles.
- As a Special Profile like, for instance, NSO Presidents or other members of National Boards. **Registrations**.

IST and the Special Profile, are the only roles that can come to the **#ESJamboree** without young and children participants.

From Scouts de España we will ask for the International Letter to your NSO.

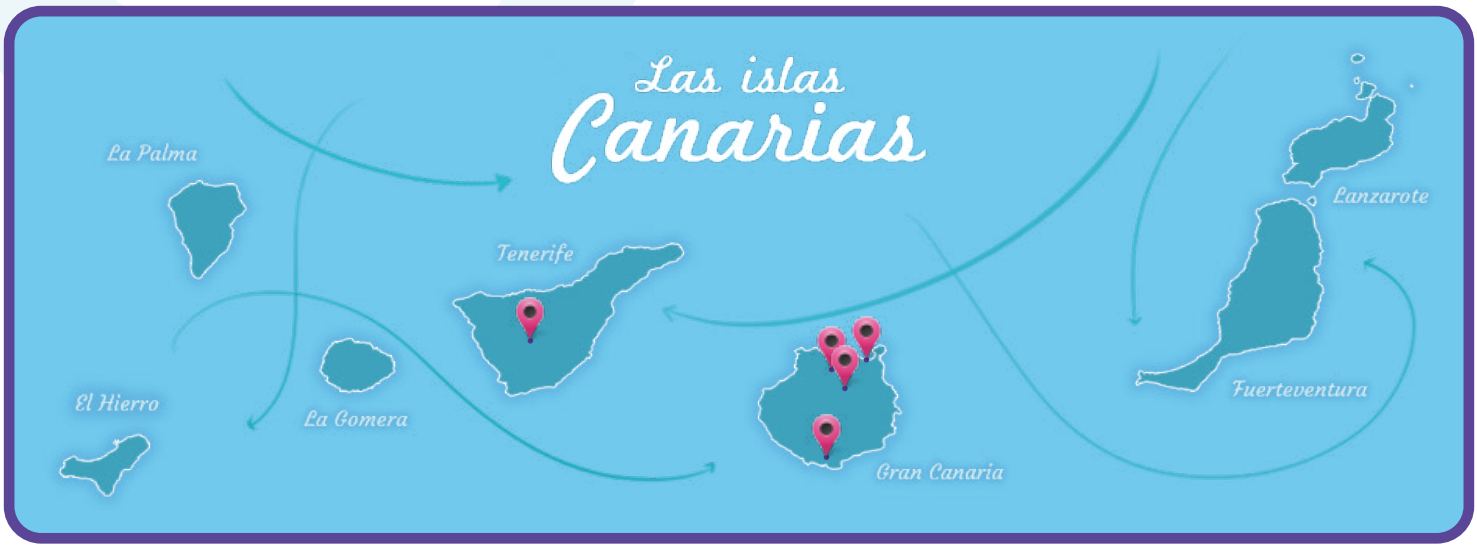

What are the costs?

The #ESJamboree fee depends on which date you pay it.

PARTICIPANTS: Aged 6 to 21 years and scout leaders.

Registration received before 15th January 2017	220 €
1st Payment before 15th January 2017	80 €
2nd Payment before 15th March 2017	80 €
3rd Payment before 15th May 2017	60 €
Registration received between the 16th January 2017 and the 15th March 2017	245 €
1st Payment before 15th March 2017	160 €
2nd Payment before 15th May 2017	85 €
Registration received between the 16th March and the 15th May 2017	270 €
One-time payment	270 €

IST:

Registration received before 15th January 2017	150 €
1st Payment before 15th January 2017	50 €
2nd Payment before 15th March 2017	50 €
3rd Payment before 15th May 2017	50 €

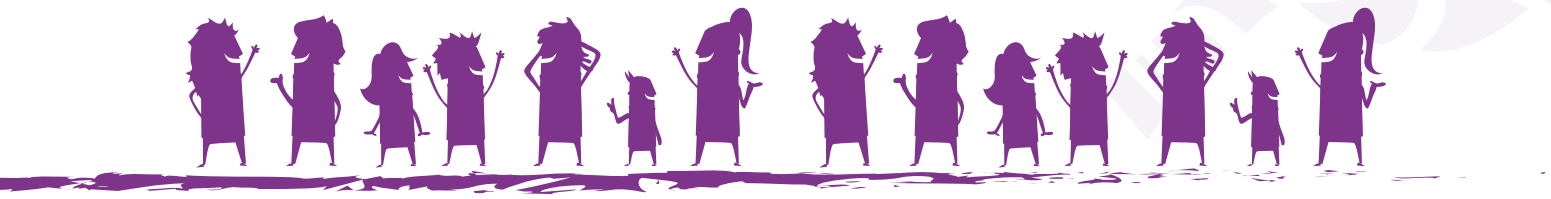

Special Profile:

Depending on the number of days, we will establish a quote. Please send an email with your request to asde@scout.es

The fee includes:

- Arrival/departures transfers.
- 3 meals per day, from the 18th July lunch to the breakfast on 28th July.
- Camping space.
- Access to all activities.
- Displacements for the development of the activities.
- All meals from the 18th July lunch to the breakfast on 28th July.

Please note: Health insurance not included

All payments should be done, according to the deadlines established, in favour of:

Federación de Scouts-Exploradores de España ASDE

CaixaBank ES22 2100 1739 6702 0021 9410.

Specify "Name of the Group + UK + Number of members registered (i.e. 10 P)

If you decide to stay some more days at the Canary Islands, our Federated Organisation, Scouts de Canarias, will support your contingent for all that be necessary.

SPREAD THE WORD! WE ARE LOOKING FORWARD TO MEET WITH YOU IN THE SPANISH CANARY ISLANDS!

#EsJamboree

SCOUTS®
Construir un Mundo Mejor

ASDE
Scouts de Canarias